

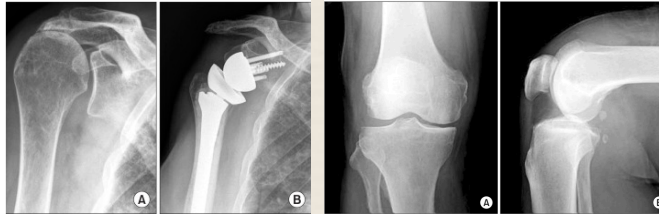

Indepth Clinical Seminars
17306 Cambridge Place
Tinley Park, IL 60477
(708) 612-5992

Place Stamp
here

Restoring Mobility, Stability and Optimal Functions in spine and Extremities



Sunday
February 25, 2018



Register
Phone: (708) 612-5992
Fax: (708) 633-7223
E mail: yakubousuf@gmail.com

PROGRAM

- 7:30 Registration and breakfast
- 8:00 Introductions and course objectives
- 8:15 Relationships of joint mobility and stability to functional performance
- 9:15 Mobility, stability issues in shoulder joint
- 10:15 Break
- 10:45 Mobility and stability issues in spinal column
- 11:15 Mobility and stability issues in hip joint
- 12:00 Lunch
- 12:30 Mobility and stability issues in other joints of extremities
- 1:30 Using bio-mechanical principles in addressing joint mobility and stability issues
- 2:00 Bringing multiple joints and their functions in unison
- 3:00 Therapeutic techniques and approaches to attain joint stability and functions
- 3:15 Break
- 3:30 Performing functional tests to assess progress in joint mobility, stability and functions
- 4:15 Q and As
- 5:15 Summary and Evaluation



In-depth Clinical Seminars, Inc, is a Registered Physical Therapy Continuing Education Sponsor through the State of Illinois Department of Financial and Professional Regulation, Division of Professional Regulation.

License #: 216-000230.

This educational offering qualifies for 8 CE contact hours



LOCATION:

Axon Physical Therapy and Wellness

**15868 S Lagrange Road
Orland Park, IL 60462**



From North or East: I 55 to Lagrange Road South, go 5 miles and come to 159th street, go west on 159th street for 800 ft, Turn to your Right in the shopping plaza.

From West: I355 to I 80 East, exit on 96th Ave (Called Lagrange Rd, or US 45 North), come to 159th street, go West on 159th street for 800 ft, Turn to your Right in the shopping plaza.



REGISTRATION:

Last Name: _____

First Name: _____

Company: _____

Address: _____

City: _____

State: _____ Zip: _____

Phone: _____

E-mail: _____

PAYMENT METHOD

Check Enclosed Visa

American Express Master Card

Name on Card: _____

Date of Expiration: _____

Card Number: _____



4 WAYS TO SEND THIS REGISTRATION:

1. E--MAIL: yakubyousof@gmail.com

2. FAX:(708)--633--7223.

3. MAIL: In-depth Clinical Seminars
 17306 Cambridge Place
 Tinley Park, IL 60487

4.Website: www.indepthseminars.com



INSTRUCTOR:

Yakub I. Patel, DPT,MSBA,BS,B Physio is the owner and CEO of Yousuf Enterprises, Inc. He is a highly experienced clinician with over 30 years in the field and has been a member of the American Physical Therapy Association since 1979. He holds undergraduate degrees in physical therapy and health occupations education and a graduate degree in business administration and a doctoral degree in Physical Therapy. He has worked in all clinical settings including hospitals, rehabilitation centers, out-patient clinics , and industrial rehabilitation facilities. Over the years he has developed unique ways to thoroughly investigate available research to support clinical tests and therapeutic approaches. He has been an ardent advocate of evidence-based practice.



REGISTRATION FEE:

SINGLE REGISTRANT	\$ 125
2 TO 4	\$ 105
5 to10	\$ 100

