



Indepth Clinical Seminars
17306 Cambridge Place
Tinley Park, IL 60477
(708) 612-5992

Place Stamp
here



Shoulder and Hand Therapy: Fundamentals of Clinical Reasoning and Treatment Guidelines in light of clinical evidence

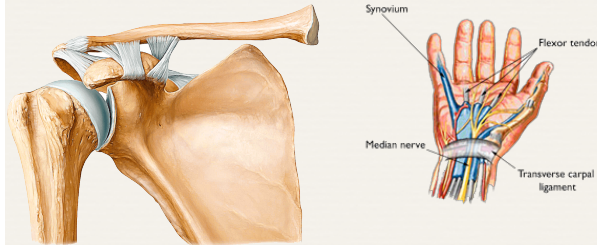

By: **Yakub I. Patel**, DPT,MSBA, BS, BPhysio

Sunday
July 16, 2017



Register

Phone: (708) 612-5992

Fax: (708) 403-4213

www.indepthseminars.com

E mail: yakubvousuf@gmail.com

PROGRAM

7:30	Registration and Coffee
8:00	Pre-seminar quiz
8:15	Forces and Physics of Movements
9:15	Biomechanics and injury mechanism
10:15	Biomechanical assessment & Functional Anatomy of the shoulder and hand
10:45	Kinetic Chain approach to shoulder joint
11:15	Assessing functional limitations for hand functions and planning treatment approach
12:00	Lunch
1:00	Shoulder instability and its implications on shoulder functions
1:30	Neurological Components tests
2:00	Soft tissue injuries to shoulder and hand
3:00	Reviewing the role of modalities in treatment
3:15	Break
3:30	Evidence-Based Guidelines on Selected Rehabilitation Interventions for Shoulder Pain
4:15	Therapeutic Exercise and Orthopedic Manual Therapy for shoulder and hand disorders
4:45	Q and As
5:15	Summary and Evaluation



In-depth Clinical Seminars, Inc. is a Registered Physical Therapy Continuing Education Sponsor through the State of Illinois Department of Financial and Professional Regulation, Division of Professional Regulation.

License #: 216-000230.

This educational offering qualifies for 8 CE contact hours.



LOCATION:

Axon Physical Therapy and Wellness

**15868 S Lagrange Road
Orland Park, IL 60462**



From North or East: I 55 to Lagrange Road South, go 5 miles and come to 159th street, go west on 159th street for 800 ft, turn right in to the shopping plaza.

From West: I355 to I 80 East, exit on 96th Ave (called Lagrange Rd, or US 45 North), come to 159th street, go West on 159th street for 800 ft, turn right in to the shopping plaza.



REGISTRATION:

Last Name: _____

First Name: _____

Company: _____

Address: _____

City: _____

State: _____ Zip: _____

Phone: _____

E-mail: _____

PAYMENT METHOD

Check Enclosed Visa

American Express Master Card

Name on Card: _____

Date of Expiration: _____

Card Number: _____



4 WAYS TO SEND THIS REGISTRATION:

1. E--MAIL: yakubyousof@gmail.com

2. FAX:(708)-403-4213.

3. MAIL: In-depth Clinical Seminars
17306 Cambridge Place
Tinley Park, IL 60487

4.Website: www.indepthseminars.com



INSTRUCTOR:

Yakub I. Patel, DPT,MSBA,BS,B Physio is the owner and CEO of Yousuf Enterprises, Inc. He is a highly experienced clinician with over 30 years in the field and has been a member of the American Physical Therapy Association since 1979. He holds undergraduate degrees in physical therapy and health occupations education and a graduate degree in business administration and a doctoral degree in Physical Therapy. He has worked in all clinical settings including hospitals, rehabilitation centers, out-patient clinics, and industrial rehabilitation facilities. Over the years he has developed unique ways to thoroughly investigate available research to support clinical tests and therapeutic approaches. He has been an ardent advocate of evidence-based practice.



REGISTRATION FEE:

SINGLE REGISTRANT	\$ 125
2 TO 4	\$ 105
5 to10	\$ 100

